Concord R 2

Concord, Route Two, April 4.- April showers bring May flowers! Sure will have them in abundance.

Clifton Cabell recently left for a Texas air base, where he is stationed.

Mr. and Mrs. Victor Burnett, of Lynchburg and Mr. and Mrs. Alton Drinkard, of Madison Heights were Saturday afternoon guests of Mrs. W. H. Drinkard and Mr. Burnett's brother, Rufus Burnett, and family.

Henry Cabell, of the University of Virginia was a week-end guest of his parents, Mr. and Mrs. Guy Cabell, at Galts Mill.

Mrs. R. W. Tweedy was taken to the Virginia Baptist Hospital Monday for treatment.

E. C. Wooldridge is quite sick at this time.

Mrs. Hattie Burnett and son, Harold and Eugene Richardson, of Richmond were week-end guests of Miss Mattie Wright and brother, Raleigh. Sunday guests in the same home included Mr. and Mrs. Bill Wright, Mrs. H. B. Scruggs, Miss Mae Wright, Edd Bynum, Mr. and Mrs. Bryant and "Buster" Wright, of Lynchburg.

Mr. and Mrs. John Smith are announcing the girth of a baby girl, April 1. at the Virginia Baptist Hospital. Mrs. S. E. Anderson and Mrs. Martin Kraus visited Mrs. Smith Sunday evening.

Mr. Smith, of Washington, and daughter, Bettie, of Lynchburg were guests in the Anderson home during the week-end.

Mrs. P. B. Stratton, Miss Edna Adcock, Miss Kate Davidson and Mrs. Clayton Ddrinkard attended the meeting of the Appomattox W. M. U. at Darlington Heights Wednesday.

Judy Holiday gets Academy honor as top movie actress.

Security measures are taken to guard Panama Canal.

More workers cross picket lines at Danville.

JEWELRY REPAIRING
- Stones Reset
- Necklaces Restrung
- Jewelry Restyled

Bring your watch and jewely repair jobs to us.

Fine Line of Gifts for any occasion.

A. G. Gaines
Opposite Moses Motor Co. Appomattox, Va.

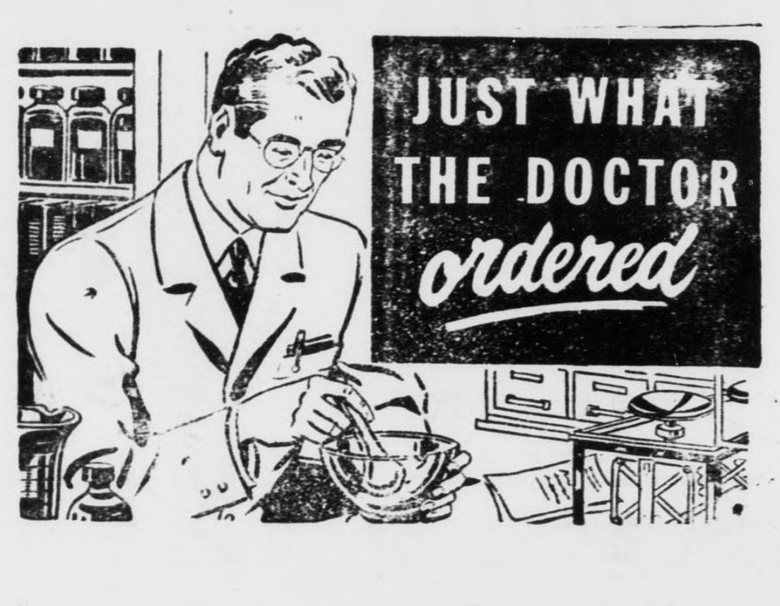
JUST WHAT THE DOCTOR ordered

NOTHING MORE -- NOTHING LESS
Our registered pharmacists, using only the finest pharmaceuticals compound every prescription to your doctor's exact specification.
TRY THE DRUG STORE FIRST!

SPENCER Rexall DRUGS
GOOD HEALTH TO ALL FROM REXALL

LEE THEATRE
The Showplace of Appomattox
Schedule: Monday through Thursday, 7: [illegible] and 9
Friday's, 7 and 9:15. Saturdays, from 6:00 P. M.
OUR TELEPHONE NUMBER : DIAL 2521

COMING ATTRACTIONS

Friday, Saturday, April 6, 7
ROY ROGERS in
North of The Great Divide
Also: Hedy Lamarr in
Lady Without A Passport

Monday, Tuesday, April 9, 10
Bette Davis, Anne Baxter, George Sanders in
All About Eve

Wednesday and Thursday, April 11, 12
Barbara Stanwyck, Clark Gable in
To Please A Lady

CHURCH NEWS

Appomattox Circuit Methodist Churches

L. F. Callaham, Minister

TRINITY —Worship Service 10 A. M. The minister will preach on, "Behold The Man."

Church School, with classes for all ages, 11:00 A. M. R. E Martin Superintendent.

Youth Fellowship meets at 7:30 P. M.

BETHEL— Church School at 10 A. M.

Worship Service, 11:15 A. M.

Youth Fellowship meeting at 7:30 P. M.

The Woman's Society of Christian Service of Mt. Comfort Church will meet this Thursday at 7.30 P. M., at the home of Mrs. Wiley Moore.

Mr. and Mrs. Russell Jamerson, of Portsmouth, Mr. and Mrs. Hugh Martin, Mrs. F. L. Martin and Mrs. J. D. Hawkins, of Baltimore visited relatives here over the week-end.

Appomattox C. H. Presbyterian Church

Dr. W. Twyman Williams, Pastor
Sunday School at 10 A. M.
H. B. Pack, Superintendent.
Preaching at 11 A. M.

BETHANY PENTECOSTAL HOLINESS CHURCH
(Pettys Fork School)

Revival services will begin April 15, and continue through April 30, each evening at 7:30. Rev. Wesley Shurlin will be the speaker. A cordial invitation is extended to all.

Memorial Methodist Church

Appomattox, Virginia

R. Carl Maxwell, Minister

9:45 A. M. Sunday School. Claude W. Smith, Superintendent.

11:00 A. M. Christian College Day Topic: "Christ, The Teacher." Youth Choir.

6:45 P. M. The MYF speaker will be Mrs. Delphine Giers, Spanish Teacher at Lynchburg College.

7:30 P. M. Mrs. Delphine Giers will share the pulpit with the pastor in a National Christian College Program. Special music by the adult choir.

6:45 P. M. Every Tuesday, Youth Choir practice, directed by Prof. Williamson.

7:30 P. M. Wednesday, April 11, the W. S. C. S. devotional meeting will be led by Mrs. R. C. Maxwell, using the topic, "Be Ye Perfect."'

Eight local Methodist Churches of Appomattox, Appomattox Circuit and the Pamplin Circuit are sponsoring a three-teacher Christian Workers' Training School at Memorial Methodist Church, 7:30 P. M., April 16-19. Dr. H. C. Blackwell will teach adults, "The New Testament in the Life of Today." Mrs. John Davis will teach ages 15-24, the course, "Youth and Worship." Major C. A. York will teach the course, "Youth and Recreation." A cordial welcome to all.

THE KICKOFF

(By Barbara Johnson)

"No news is good news" is how the old saying goes; but this doesn't hold true around A. H. S. We always have good news except maybe that we lost the baseball game on Tuesday to Cumberland, 8 to 4. But I guess you can't get around a home run with two men on base.

The Tri-Hi-Y and the Hi-Y clubs were in charge of chapel Wednesday. Dr. V. W. Sears conducted the devotionals. The meaning and the projects of the clubs were explained in talks by students.

Misses Sylvia Burks, president of the Senior Tri-Hi-Y Club and Shirley Harris, presidest of the Junior Tri-Hi-Y, and Mrs. Louise T. Brown, sponsor of Senior Tri-Hi-Y, will leave Tuesday morning for Richmond where they will attend the Virginia District Y. M. C. A Model General Assembly. The Assembly is run as the Virginia General Assembly is.

At the meeting of the Commercial Club last week it was decided to undertake the project of mimeographing 60 copies of the history of Hat Creek Church. This work is being done by the members on their own time as there is no time alloted them during school.

The girls softball team has started practicing for their first game April 11. This will be played at Concord with the Concord girls.

There will be a canteen party this Friday night, sponsored by the S. C. A. Also, it was decided at the S. C. A. meeting that this year's officers would elect the officers for the coming year this Wednesday. These officers will make their campaign speeches in chapel on April 18.

In case you are caught anytime this week without anything to do try this tongue twister:

A flea and a fly in a flue
Were imprisoned, so what could
they do?
Said the fly, Let us flee,
Said the flea, Let us fly;
So they flew through a flaw in
the flue.

This Animal Never Sleeps

There is one animal that apparently sleeps without ever closing its eyes. It is mentioned by Ernest P. Walker, assistant director of the national zoological park, in a paper, "More About Animal Behavior." This creature is the African elephant shrew, a tiny mammal with an elongated nose which makes it look like a miniature elephant. "I have kept some in my den to study them at all hours of the day and night," Mr. Walker says, "and I have yet to see them with their eyes closed. This suggests that they probably sit above ground in more or less exposed conditions and are perpetually alert for danger."

Iron Rust Stains

The best method of removing iron-rust stains from an enamel sink is with the use of acids. Lemon juice or vinegar may be used if the stain is not too heavy. Let it stand for sometime, then wash away with water. A diluted solution of hydrochloric ("muriatic") acid applied with cotton on the end of a stick, may also be used if stronger acid is needed.

FOR WOMEN ONLY

A cancer film for women only will be shown at the County Library next Tuesday evening, April 10, at 7:30 P. M. This movie will take only 15 1-2 minutes of your time, and may save your life! Stop in on your way to the movies or your bridge club. Education saves lives!

P. T. A. Meeting

The March meeting of the Appomattox P.-T. A. was held in the high school cafeteria Tuesday of last week, with president Ivey Holland presiding over the business session. The program was arranged by the committee appointed to study the school lunch program, and three health authorities were heard. Mrs. J. C. Caldwell introduced Miss Mabel Todd, nutrient consultant, of the State Health Department She tried to impress upon both parents and teachers the importance of helping children establish good food habits. She stressed the value of using the school cafeteria as a laboratory where health and food habits which are taught car be illustrated and practiced. With charts she illustrated the values of a better foods.

The next two speakers were from the public relations committee of the Lynchburg Dental Society. Dr. Harry Shotwell, an alumnus of A. H. S., told of research into dental health. He presented Dr. Thomas T. Upshur, who declared that next to the common cold, dental cavities are the number one disease of the nation.

U. of N. C. to admit Negroes to professional and graduate school.

Senate votes approval of sending 100,000 more troops to Europe.

Head of Mormons dies at 81.

Play safe—drive carefully.

Information For Holders of Maturin Series E U.S. Defens Bonds

1. These bonds were first issued on May 1, 1941, and will ma beginning on May 1, 1951.

2. There are no restrictions at all on your right to cash bonds.

3. You may hold the matured bonds for a further 10-year iod and you will earn interest at 2 1-2 per cent for the 7 -12 years, and later at a higher rate so that the aggre return for the 10 year period will be about 2.9 per cent pounded semi-annually.

No action is required to owners desiring to take advantage the extension. Merely by continuing to hold their bonds maturity owners will earn further interest in accordance with following table:

Table of Redemption Values During Period of Extension $100.00 Series E Bond.

Period Elapsed After Extension	Redempt Valu
Less than 1-2 year	$100.00
1-2 to 1 year	101.25
1 to 1 1-2 years	102.50
1 1-2 to 2 years	103.75
2 to 2 1-2 years	105.00
2 1-2 to 3 years	106.25
3 to 3 1-2 years	107.50
3 1-2 to 4 years	108.75
4 to 4 1-2 years	110.00
4 1-2 to 5 years	111.25
5 to 5 1-2 years	112.50
5 1-2 to 6 years	113.75
6 to 6 1-2 years	115.00
6 1-2 to 7 years	116.25
7 to 7 1-2 years	117.50
7 1-2 to 8 years	120.00
8 to 8 1-2 years	122.67
8 1-2 to 9 years	125.33
9 to 9 1-2 years	128.00
9 1-2 to 10 years	130.67
End of 10 years (from date of extension)	133.33

4. Holders of matured Series F Bonds who prefer to have an vestment paying current income may exchange them amounts of $500.00 (maturity value) or multiples thereof Series G Bonds, which are redeemable at par at any time aft 6 months from the issue date upon one calendar month's noti to the Treasury Department or a Federal Reserve Bank.

The Series G Bonds will mature in 12 years and bear interest the rate of 2 1-2 per cent per annum payable by check sem annually to the registered owner.

You have two calendar months to decide on such an exchange The above information is being made available as a patrio duty to our government and to clear up some confusion in th minds of the public as to their rights concerning maturin bonds.

If there is any additional information that you may desire w will welcome your inquiry.

Bank of Appomattox
Appomattox, Virginia
Member F. D. I. C.

DAY OLD BABY STARTED CHICKS
Two Weeks Livability Guaranteed
Vaccinated Against Newcastle Disease

GRINDING and MIXING SERVICE

45% Soybean Meal
45% Peanut Meal
36% Cottonseed Meal

SEED CLEANING and SEED TREATING

KASCO FEEDS For all Farm Stock
Appomattox Farmers Supply Co.
(The "DRIVE-IN" Kasco Feed Store)
Appomattox, Va.
Authorized KASCO Distributor

READ IT FIRST IN YOUR HOME COUNTY PAPER

TIMES - VIRGINIAN

TO BUY OR SELL USE OUR CLASSIFIED COLUMN

A LIVE WEEKLY NEW SPAPER AT HISTORIC AP POMATTOX COURT HOUSE, VIRGINIA

VOLUME 51 NUMBER 15. APPOMATTOX, VA. THURSDAY APRIL 12, 1951 $2.00 a year, payable in advance

Father Darkleaf's Column

by chr

(One of a series of letters to my- lf.)

r. Calvin Robinson, Editor,
mes-Virginian,
ppomattox, Va.
ear Sir,

This is the week of the annivers- y of Peace at Appomatt x.Heaven rbid that an April 9 go by with- t a pause that refreshes—spirit- lly. So maybe on this April 9 you ght tell the customers all about neral Grant.

As you know, there is a story out his name. He was born April , 1822 in a small frame cabin the north bank of the Ohio River Point Pleasant, about 30 miles utheast of Cincinnati. He was the est son of Jesse Root Grant and nnah Simpson Grant. The ances- was Scotch. He was christened ram Ulyssis Grant. They called n Ulyssis, but in time he grew dislike the initials: H. U. G. So did a switch and changed it to yssis Hiram. However, when his ngressman, Hon. Thomas L. Ha- r, got him appointed to West nt the congressman had to fill in middle initial and seemed to re- mber that Jesse Grant's son was led Simpson—actually a younger ther—but Ulyssis S. Grant was way the congressman filled it . The initials "U. S." at West nt naturally resulted in his be- nicknamed Uncle Sam, and at st Point the future President was ed Sam Grant.

nd so I say, it is not a matter what your name is, but what you, rself make it come to mean.

ike his immortal contemporary, coln, young Grant got most of early education the hard way eking out and reading good ks and digesting them on his . Fortunately, his fathe was a k-loving man and the lad read h...d well. At West Point h s ess was as a horseman, a math- tician and artist. He graduated une, 1843, 21st in a class of 39.

e was assigned to the 4th In- try at Jefferson Barracks. The year, on duty not far from town of Natchitoches, La., he me engaged to the sister of a mate, Miss Julia Dent, who was g near St. Louis. But the Mex- War came on, and the young le did not see each other again August 22, 1848. But, there's a great love, and come war or e, come separation, or fortune misfortune, it was love and so now that they rest side by side Grant's Tomb, Riverside Drive, York City—sweethearts in life death.

or physical bravery and military ment, Grant won acclaim in the ican War as a competent offi- At Monterey, in order to ob- ammunition he volunteered to alone through streets still held the enemy. He was promoted. er the Mexican peace he return- to the States, was married, and stationed at Detroit, and Sack- s Harbor, N. Y. Then in 1852, was sent to Panama. August 5, 3, he was made a captain and gned to duty in California. But g separated from his wife and ily was no go, so in March, 4, he resigned his commission. joined the Dent family near St. is—for the first time he saw his ond son. He built a modest home h his own hands on an 85-acre m. Times were unbelievably hard. the end of 1858 he moved to St. is and was a failure in the real ate business. He moved to Ga- a, Illinois to join his father and brothers in a tannery and ther business. Then came the fir- at Fort Sumpter, and war was Galena was asked to raise a pany. Captain Grant was asked be the officer for the company. helped them organize, and drill- and instructed the men, but re- ed command. He organized other ups, drilled and trained them, as a civilian.

Governor Yates, of Illinois, de- ed that the ablest men were ded as officers, so he asked Grant be Colonel of the 21st Illinois giment—the date June 15, 1861. esident Lincoln asked for recom- ndations for appointment as gadier Generals, and Grant was

(Continued on back page)

Home Agent's Schedule

Home Demonstration Agent's schedule, April 16 - 21:

The demonstration for each home demonstration meeting will be making yeast breads and variations.

Monday, April 16.- The Pamplin club will meet at 2 P.M at the school cafteria. Demonstration by Mrs. C. H. McCall and Mrs. Lacy Dickerson.

Tuesday, April 17.- The Appomattox Home Demonstration Club will meet at 2 P. M. with Mrs. S. S. Shouse. Demonstration b Mrs. H. B. Pack and Mrs. Robert Hubbard

Wednesday, April 18.- Wreck Island Home Demonstration Club will meet at 2 P. M. with Mrs. I. B. Wheeler. Demonstration by Miss Kate Davidson and Mrs. C. E. Carson.

Thursday, April 19.- The Liberty Chapel Home Demonstration Club will meet at 10:30 A. M. with Mrs. Preston Coleman. Demonstration by Mrs. Coleman and Mrs. Paul Thornhill.

Thursday April 19.- The Stonewall Home Demonstration Club will meet at 2 P. M. with Mrs. C. M. Caldwell. Demonstration by Miss Edna Adcock and Miss Verna Harding.

Friday, April 20.- The Oakville Home Demonstration Club will meet at 2 P. M. with Mrs. O. W. Martin. Demonstration by Mrs. Ruby Lewis and Mrs. Margaret Harris.

Price Control Officer Here

Charles B. McFee, Jr., managing director of the Virginia Retail Merchants' Association, will be in Appomattox, at the court house at 10 A. M. Monday, April 16, for the purpose of explaining to merchants the federal price control regulations. All business men are invited.

Cancer Fund Drive Now on

The goal announced for the 1951 Cancer Crusade in Appomattox County is $850.00. Last year Appomattox County raised $840.00.

What is the one thing everyone can do that will definitely save lives from cancer? The answer, according to the Appomattox Chapter of the American Cancer Society, is to learn and observe cancer's danger signals. "Knowing the danger signals which may mean cancer and seeing a doctor when one appears would result in saving thousands of lives every year," the chapter stated. "Early diagnosis and prompt treatment can double the figure of 70,000 cancer cures annually. Because of this importance of this part of the ACS program we consider it the first objective in the 1951 Cancer Crusade."

Mrs. E. Carroll Smith, local publicity chairman, explained that pamphlets listing the danger signals would be distributed free throughout the community during this year's Crusade. "We believe it is just as important for people to learn the danger signals as it is to contribute money to the American Cancer Society. When a solicitor leaves a leaflet at your home, a few minutes spent in memorizing the seven danger signs might well be invaluable to you. It could mean the difference between life and death."

The seven danger signals, that ACS says may mean cancer and certainly should mean a visit to your doctor, are:

1. Any sore that does not heal.
2. A lump or thickening in the breast or elsewhere.
3. Unusual bleeding or discharge.
4. Any change in a wart or mole.
5. Persistent indigestion or difficulty in swallowing.
6. Persistent hoarseness or cough.
7. Any change in normal bowel habits.

FRIDAY STATE HOLIDAY

Local banks and state workers will observe a holiday tomorrow, April 13, the occasion being Jefferson's birthday.

CPL. ALMOND SERVES IN KOREA

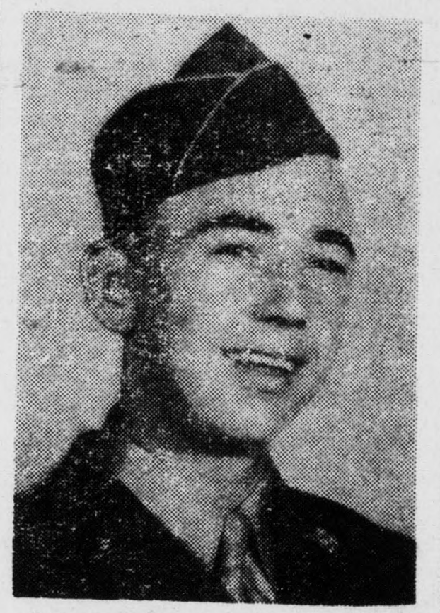

Corporal Reggie H. Almond, son of Mr. and Mrs. Algie Almond, of Appomattox has been in active duty in Korea since July 6, 1950. He entered the armed forces December 30, 1948. He was awarded the Bronge Star Medal for meritorious services in connection with military activities against an enemy of the United States. In the last letter received from him, he stated that he was getting along fine.

Mrs. T. H. Inge

Mrs. Arissa Wade Inge, widow of Thomas H. Inge, died at her home here April 5 at 8:30 P. M., after a short illness.

Born in Appomattox County on September 5, 1866, she spent her life here. She was a member of the Liberty Baptist Church.

She is survived by nine children, including Henry P. Inge, of Dallas, Texas; G. B. Inge, of Hopewell; Mrs. E. R. Hamilton, of Lynchburg; Allison T. Inge, Mrs. W. T. Nash, Mrs. George M. Dixon, Della Inge, W. D. Inge and Mrs. Grover P. Beasley, all of Appomattox.

Funeral services were conducted at 3:00 P. M. Sunday from Liberty Baptist Church, with burial in the Liberty Cemetery. Services were conducted by the Rev. W.M. Thompson, assisted by Dr. V. W. Sears. Active pallbearers were: George F. Abbitt, Jr., Watkins M. Abbitt, W. D. (Billy) Ferguson, William C. Hubbard, A. R. Harwood,Jr.,Thomas A. Smith, C. W. Smith and D. A. Conner.

Funeral of Mr. Ferguson

Mr. Benjamin Ferguson, retired Campbell County farmer, died at his home on Old Forest Road Monday after several years of declining health. A native of Appomattox Count, he was born March 26, 1870, the son of Chancey C. and Sidney Wade Ferguson. He was a member of New Hope Baptist Church.

Survivors include his wife, Mrs. Alberta Conner Ferguson; and six daughters, Mrs. C. J. Paulette, of Evergreen; Mrs. R. E. Wooldridge, of Lynchburg; Mrs. W. C. Doss, of Galts Mill; Mrs. O. D. St. Clair and Mrs. C. F. Lerner, of Lynchburg, Mrs. W. T. Puckett, of Pamplin; four sons, Harry T. Ferguson, of Appomattox; Sam L. Ferguson, of Appomattox; Conner A. Ferguson, and Clyde R. Ferguson, of Lynchburg; three brothers, Tony Ferguson, Roland Ferguson and John Ferguson, all of Appomattox; five half-sisters, Mrs. Esther Wooten, of Stonewall; Mrs. Nettie McCormick and Mrs. Hattie McFadden, of Appomattox; Mrs. Bertha Almond, of Spout Spring; Mrs. Minnie Martin, of Lynchburg; and six half-brothers, Lee Ferguson, Wade Ferfuson, Hallie Ferguson, Hopkins Ferguson and Evans Ferguson, all of Appomattox and Dewey Ferguson, of Lynchburg.

Funeral services were held from New Hope Baptist Church Wednesday at 3:00 P. M., with burial in the church cemetery.

Active pallbearers were: Walter Doss, Jr., Harry Ferguson. Jr., Thomas Wooldridge, Johnnie Wooldridge, Leslie Wooldridge, W. T. Evans.

Spout Spring Seaman In Mediterranean

Paul L. Cyrus, seaman, USN, of Spout Spring, Va., is serving aboard the destroyer USS Vogelgesang on duty in the Mediterranean.

Calvin Robinson Wins Award As Radio Commentator

Calvin Robinson, editor of the Times-Virginian, was honored last week when the Associated Press Broadcasters gave him first award for News Commentary among the Virginia radio stations serving less than 25,000 families. Dr. Douglas S. Freeman, of Richmond, received the similar award for stations serving over 25,000 families. Mr. Robinson's Friday night broadcast, called "The Country Editor' over Radio Station WWOD, Lynchburg, was selected for this award, by three judges from Baltimore stations.

Mr. Robinson has had his Country Editor program at 7:15 each Friday night over WWOD for nearly two years. It is a comment on world affairs from the viewpoint of the "grassroots." Radio stations made recordings of their entries, and the judges listened to them before making their selections. WWOD also won awards for four other of its programs.

Candidates File For Election Town Offices in June

Today is the deadline for candidates to file for offices to be filled in the town of Appomattox election scheduled for June 12. A mayor and six councilmen are to be chosen, for two year terms.

As we go to press the following have filed:

For mayor:
George B. Buchanan, incumbent, and Joseph T. Irby, former councilman.

For town council:
J. E. Jamerson
C. T. Moses, Jr.
C. S. Jenkins
Charles F. James
J. C. Caldwell
J. Thos. Alfond
John S. Grinels.

Garden Club Flower Show Scheduled Here Two Days

GARDEN CLUB PLANS SPRING FLOWER SHOW

Mrs. Frank Carr, president of the Appomattox Garden Club announces that the spring flower show of the club will be held on Saturday and Sunday, April 14 and 15 in the high school cafeteria. The theme of the show is to be "Springtime in Appomattox." In addition to the arrangement and horticultural classes there will be the following special exhibits: garden and lawn furntiture, garden tools, a conservation exhibit and a horticultural exhibit of Narcissi. The Junior Garden Club, under the supervision of Miss Flora Belle Williams, will also exhibit.

Mrs. Carr, the president, is serving as general chairman, with the following committees:

Schedule and classification: Mrs. C. D. Staples, chairman; Mrs. William Burke, Mrs. Alfred Harwood, Jr.

Staging and entries: Mrs. C. T. Moses, Jr., chairman; Mrs. William Burke, Mrs. Robert Hubbard, Mrs. Reginald Spier, Mrs. Roy Robertson, Mrs. Jesse Carwile, Mrs. Martin Webb, Mrs. T. M. Richardson.

Hospitality: Mrs. Newton Jennings, Mrs. Ivey Holland, and Miss Beulah Ferrell. Mrs. J. C. Caldwell will entertain the judges, one of whom will be Mrs. O. O. Utt, of Lynchburg.

The show will be open both Saturday and Sunday afternoons, and refreshments will be served. The public is invited to attend and anyone who so wishes may enter the horitcultural class. A silver offering will be taken.

The Saturday hours are 3:00 P. M. to 9:00 P. M., and the Sunday hours are 2:00 to 4:00 P. M.

& Section I: Horticulture.

Group 1: Spring Bulbs. Class 1.- Speciment Narcissi.

Class 2.- Collection of five flowers of spring bulbs, one stem of each.

Class 3-A.- Speciment tulip names variety.

Class 3-B.- Collection of three varieties of tulips named, one stem of each.

Class 4.- Collection of three varieties of Narcissi, one stem each.

Group II— Any Other Garden Flowers.

1. Collection of five flowering fruit and-or flowering shrub, one branch each, not over 12 inches.

2. Collection of three varieties of spring flowers.

Group III— Saintpaulis (African Violets. 1. Single white. 2. Single 3. Single pink. 4. Single purple. 5. Double blue. 6. Double orchid. 7. Novelty varieites.

Group IV. House Planes.

Section II.

Class 1. Spring breakfast table.

2. Composition "Spring Loveliness."

3. Composition with book title as theme.

4. By invitation— compoksition for hall table, blue background.

5. Arrangement designed to enhance the beauty of a particular flower.

6. "Spring Is Here"—composition using weathered wood as container.

7. "Branches In Motion" —Flowering branches in flat container.

8. Composition using figurine as the center of interest.

9. Open to persons who have never won a blue ribbon in a flower show. Mass arrangement of spring flowers.

Section III.- Mineature, small arrangements and compositions.

Section IV.- Junior Garden Club.

1. Composition featuring theme of any Mother Goose Rhyme.

Chest Clinic Next Month

The following schedule bas been announced for the forthcoming T. B. Chest Clinic in this county:

May 2, in Spout Spring, 9:30 A. M. to 12 noon; Oakville, 2 P. M. to 5 P. M.

May 3.- Pamplin, 9:30 A. M. to 5 P. M.

May 4.- Town of Appomattox, 11 A. M. to 7:30 P. M.

The public is urged to use this opportunity for chest x-rays.

Veterans Class In Contest

Veterans enrolled in Institutional On-Farm Training in Amherst County High School scored 1148 points out of a possible 1500 to win the regional forestry judging contest held in the Appomattox - Buckingham State Forest.

Members of the winning team are Robert L. Burford, Ernest R. Shelton and James W. Carter, of near Amherst. The highest individual score of 395 points was made by Burford, followed by Shelton with 381 and Smith with 372 points. The team is coached by C. B. Feagans, Jr., assistant instructor of vocational agriculture. The Worsham team, Prince Edward County, was second place winner, with the team from Buckingham Central third.

Teams from six counties: Amherst, Appomattox, Botetourt, Buckingham, Cumberland and Prince Edward participated in the contest. The winning team will represent this area in the state contest which will be held near Lynchburg in May.

The contest consisted of estimating tree volume in board feet for saw lumber, estimating tree volume in cubic feet for pulpwood, tree identification, take or leave for a thinning operation and area measurement by pacing.

The forest area was selected and marked by R. P. Brierly, District Forester, and Warren Smith of the Virginia Forest Service. The contest was conducted by O. L. Waddell, District Supervisor of vocational agriculture, Appomattox.

Supervisors Adopt Budget; Discuss Roads

A large body of citizens attended the regular meeting of the board of supervisors yesterday at the court house. The occasion was the annual road meeting with the state resident highway engineer to discuss secondary road allocations.

Nine petitions were offered, asking for surfacing of roads in the county. Most of them were backed by delegations of citizens.

Of interest to many were the requests for hard-surfacing in the area out from the state lime plant near Mt. Comfort Church. Also was the urgent need for 2.4 miles of hard-surfacing for the newly constructed pump station plant of the Transcontinental Natural Gas Pipeline.

The natural gas pump station represents an investment of some two millions of dollars, and is bogged down in mud much of the time.

Lack of funds discouraged most of the petitioners. The supervisors asked for a study of what, if anything can be done, and decided to have a night meeting on April 25 to act on recommendations.

The board adopted the new county budget, and set the tax levy at $2.15, same as last year.

METHODIST CHURCHES SET TRAINING SCHOOL

Memorial Methodist Church, Appomattox; the Appomattox Methodist Circuit Churches, and the Pamplin Methodist Circuit are co-operating in a Training School for Young People of ages 15-24, and adults of any age April 16-19. The Appomattox Sub-District is sponsoring the two courses for young people, "Youth and Worship" to be taught by Mrs. John Davis of Lynchburg, and "Youth and Recreation" to be taught by Major Charles A. York, to Counselor selected young people of eight participating churches.

The pastors of the three charges are sponsoring the course for adults and young adults. Dr. H. Conrad Blackwell, of Lynchburg, will teach the course, "The New Testament in the Life of Today," to ages above 24.

The first class session each evening of April 16-19 will begin at 8 o'clock, and the second class session will close at 9:25 P. M. The school will open each night at 7:30 with a program directed by one of the three teachers in consecutive order. No one should miss the period from 7:30 to 8:00 P. M., when interesting programs will be presented.

No denominational emphasis whatever will be made at this school, which is open not only to Methodists but to any others who may wish to avail themselves of this learning opportunity.

The co-operating pastors are the Rev. L. F. Callahan, pastor of the Appomattox Circuit; the Rev. T. Lupton Simpson, pastor of the Pamplin Circuit, and the Rev. R. Carl Maxwell, pastor of Memorial Methodist Church, Appomattox.

ABBITT TO ADDRESS TOBACCO GROWERS

Congressman W. M. Abbitt will address a meeting of tobacco growers at the court house on Friday night, April 13, at 8.00 o'clock. Mr Abbitt will talk on the tobacco situation and outlook and also on the Federal Crop Insurance program.

The meeting is being called by the Appomattox PMA County Committee in connection with the 1951 Crop Insurance sales campaign which closes May 5. J. N. Jennings, secretary of the Appomattox PMA County Committee announced that all Appomattox County tobacco growers are urged to attend this meeting. Congressman Abbitt is on the House Agricultural Committee and is up to date on all bills relating to agriculture.

J. B. Farrar, state director of the Federal Crop Insurance Corporation will also address the group.

The Federal Crop Insurance Program for tobacco has been in operation in the state since 1945 and in Appomattox County since 1948. Congressmen Abbitt sponsored legislation giving insured producers fire coverage and extending the insurance period from harvesting time until the crop is sold.